# 连杆型旋转把手
# Rod Control Swinghandle

Forndlock

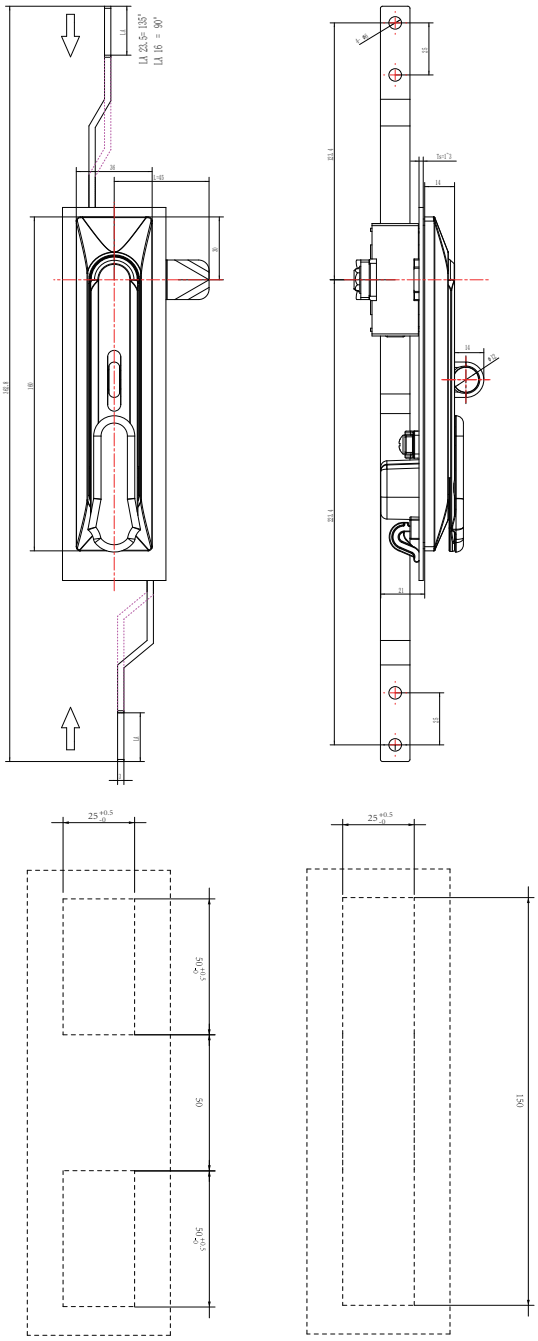

## A-1218 Rod Control Swinghandle

RL

IP65

1. Material and surface treatment:
Lock body, handle, dust cover: 5# zinc alloy, black powder-coated
Steel bolt: Iron galvanized
Sealing ring: EPDM foam rubber

2. Performance parameters:
Protection level: IP65
Handle tensile load capacity: ≤ 400N
Torque capacity of the handle: ≤ 25N.m

3. Note: Optional dedicated key
CH751 Key optional
It can be equipped with a stainless steel padlock
Default K333 key
Door panel thickness: TS2~0.5mm;

4. Function:
Manually rotatable by 135°
The pull rod is extendable by 24mm

1.材质及表面处理:
锁体，手柄，防尘盖: 5#锌合金喷塑黑
钢栓 ：铁镀锌
密封圈：EPDM发泡胶

2.性能参数:
防护等级：IP65
手柄承载拉力值：≤400N
手柄承载扭矩值：≤25N.m

3.备注 :专用钥匙可选
CH751 钥匙可选
可配不锈钢挂锁
默认 K333 钥匙
门板厚度：TS2~0.5mm;

4.功能:
手工可旋转135°
拉杆可伸缩24mm

## 选型 Model selection

A-1218-10YZ-333-42

1. 带防尘盖：With Dustcap
2. 不带防尘盖：Without Dustcap

1. 带挂：with padlock
2. 不带挂：without padlock

42：粉末涂层砂纹黑
42: Powder-coated sand texture black

333.K333 钥匙 K333 Key
014. 双翅 4mm Double Bit 4mm
037: 三角 7mm 7mm Triangle
047: 四方 7mm 7mm Square-shaped

10：Version A( 锁舌型 Cam control)
20：Version B( 两点拉杆型 2P.rod control)
30：Version C( 三点拉杆型 3P.rod control)

如需获得产品3D模型图，请联系 WWW.FORNDLOCK.COM